Name _____

TICK TOCK

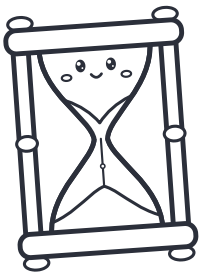



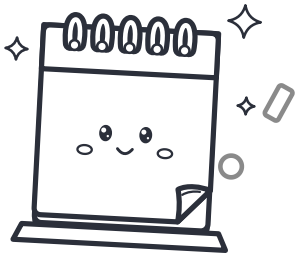

ACROSS

5 The last month of the year

7 You hang this on the wall to see the dates of the year

10 "Wait a _____!" means please hold on a little while

11 The number at the top of a clock face

12 A whole day has twenty-four of these

DOWN

1 The fastest hand on a clock counts these

2 The day after today

3 The early part of the day, when you wake up

4 The first month of the year

6 The time when you go to sleep at night

8 A small clock you wear on your wrist

9 Seven days in a row make one _____

Answer Key

TICK TOCK

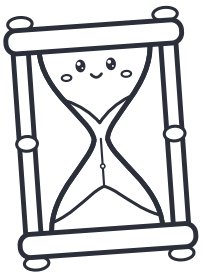



			1 S		2 T			3 M		
		4 J			E			O		
		A		5 D	E	C	E	M	B	E	R
		N				O		O			N
		U		6 B		N		R			I
7 C	A	L	E	N	D	A	R				N
		R		D		S		O			G
		Y		T				W			
8 W				I					9 W		
A				10 M	I	N	U	T	E		
11 T	W	E	L	V	E				E		
C									K		
12 H	O	U	R	S							

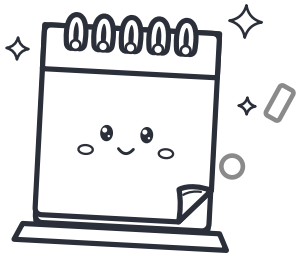

ACROSS

5 The last month of the year

7 You hang this on the wall to see the dates of the year

10 "Wait a _____!" means please hold on a little while

11 The number at the top of a clock face

12 A whole day has twenty-four of these

DOWN

1 The fastest hand on a clock counts these

2 The day after today

3 The early part of the day, when you wake up

4 The first month of the year

6 The time when you go to sleep at night

8 A small clock you wear on your wrist

9 Seven days in a row make one _____