Alphabet Chart

Say the letter, then the word: A is for apple!

Aa

apple

Bb

bear

Cc

cat

Dd
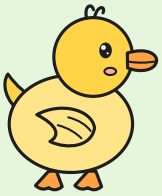
duck

Ee

elephant

Ff
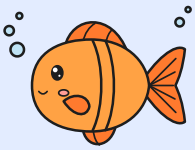
fish

Gg
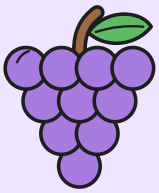
grapes

Hh

hat

Ii

ice cream

Jj
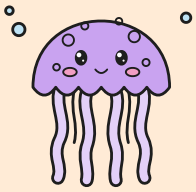
jellyfish

Kk
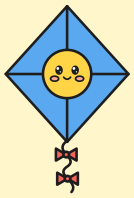
kite

Ll

lion

Mm

moon

Nn

nest

Oo

owl

Pp

penguin

Qq
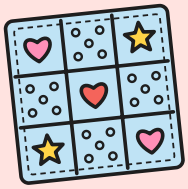
quilt

Rr

rainbow

Ss
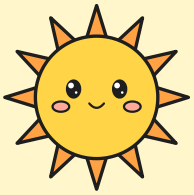
sun

Tt
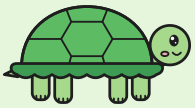
turtle

Uu

umbrella

Vv

van

Ww
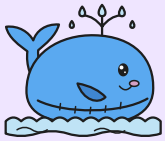
whale

Xx

xylophone

Yy

yo-yo

Zz

zebra

a e i o u

These five letters are vowels.
On this chart, vowels are red.